



Welcome Back Everybody!

I hope you enjoyed the lovely summer weather and are ready for the return to school. This letter will hopefully help explain some of the routines and plans for Class 2 this term. If you have any questions, please email me at jane.condra@corvedaleprimary.co.uk or phone school.

What to bring: **Everyday** your child needs to come to school with:

- a jumper or cardigan
- a cagoule or coat
- a named water bottle
- packed lunch (if not having dinners)
- reading books

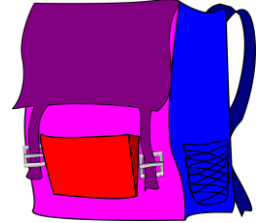

Please also send in a **named PE kit** to leave at school

Year 4 children can bring in a pencil case from home (if they want to).

Toys, trading cards, etc should not be brought into school.

Good Morning!



Morning Routine: We encourage children to arrive at school at 8.45am when the gates open. Registers close at 9am and this 15-minute period allows children to organise their belongings, check in with their friends and the adults in class and complete a learning activity. It means we can start our first lesson at 9am with everyone ready for the day.

Homework: We will send homework out weekly **on Friday**. Homework packs should be returned to school **every Wednesday** so that we can review the work and prepare the next week's homework. **Please ensure the homework is kept altogether in the plastic book bag.** Thank you 😊

1. Reading – books and Bug Club Phonics online
2. KiRFs (Key Recall Facts) for maths
3. Spelling Shed folders/ play Spelling Shed online



'Little and often' is the best way to improve spelling and KiRFs. We would like your child to **read regularly and do some homework each week**. However, please set a routine for this that suits your child and your family. If you are finding homework a challenge, please do get in touch so we can discuss concerns and offer support.



PE lessons are scheduled for Tuesday and Wednesday each week and will be held outside (weather permitting).

Please **name kit** as items are sometimes mislaid during changing times.

Earrings should be removed for PE so please ensure your child is able to do this. If ears have recently been pierced, we will ask children to place micropore tape over their ears to protect them.

If your child is not able to take part in PE lessons, please send an email/note or speak to a member of staff. Thank you.

Reading:

Being able to read is very important for learning and life. We want all children to be confident readers and follow the Pathways to Read scheme to teach comprehension skills. This runs alongside our Accelerated Reader program which allows children to quiz on their individual reading books. We will also be teaching Bug Club Phonics to review all the previously taught phonemes this term and providing extra support for those children who need it. Reading sessions happen every day and over the week these will include:

- whole class comprehension lessons
- whole class Bug Club phonics lessons
- group reading sessions
- one-to-one reading with an adult
- independent reading
- quizzing on Accelerated Reader books
- 'keep up' sessions for children who need extra support

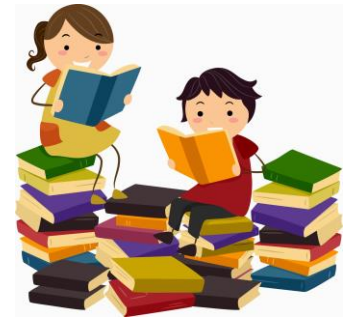

Each child will have a reading book bag with phonics books and/or

Accelerated Reader books. There is a reading record for you and your child to add your comments to when your child reads at home. The children need to bring these books to school every day to read in class too. **Please ensure the reading books are kept altogether in the plastic book bag.**

Children in Year 2 can also access Bug Club Phonics online through the Active Learn platform. Digital books and phonics games will be allocated to match our learning in class. Login details will be sent home next week with their homework.

Our learning this term:

Science Everyday Materials Light and Shadows	Design Technology Textiles - puppets Mechanisms - make a shaduf	Art and Design Drawing - pattern, charcoal Mono printing
RE Year 2 Christian creation story Who is a Muslim and how do they live?	History Why did the Ancient Egyptians build pyramids?	Geography Egypt and the River Nile
RE Year 3&4 What is the 'Trinity' and why is important for Christians? What do Hindus believe God is like?	Autumn Term 2024 Class 2	Computing Connecting computers Digital photography Stop-frame animation
English Pathways to Write The Owl who was afraid of the dark Dragon Machine	Maths Year 2 Place value Addition and Subtraction Shape	PE Fitness Football Target Games Netball
Pathways to Read Fantastic Mr Fox The Dragonsitter	Maths Year 3 Place value Addition and Subtraction Multiplication and Division	Music with Mr Bennett
French Phonics 1 & 2 Shapes Instruments	Maths Year 4 Place value Addition and Subtraction Area Multiplication and Division	PSHE Relationships: families, friendships, managing hurtful behaviour and bullying Living in the wider world: communities and shared responsibilities; economic wellbeing

Thank you for taking the time to read all this information. As always, please feel free to contact me if you have any concerns at any time: jane.condra@corvedaleprimary.co.uk